76mm

100mm

5 Bottle Installation

- The device is compatible with 5/10/15/20ml bottles.

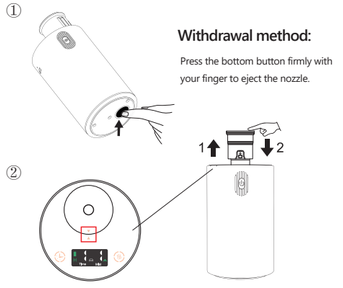

Withdrawal method:

Press the bottom button firmly with your finger to eject the nozzle.

Installation:

Twist the bottle onto the nozzle and press the nozzle down to complete the installation. To install correctly, please look for the "▲▼" sign before pushing the nozzle.

6 Charging

- Normal charging time: 3-5 hours. If the charging current is below 1A, it will take longer to fully charge the device.
- You may charge from a 5V adapter, PC/MAC USB port, or USB interface within your vehicle. Please ensure that use safety-certified charging accessories.

PC/MAC USB port **Car USB port** **Adapter**

- The battery indicator flashes green while charging and stays green when charging is complete.
- As charging cycles increase, battery life will decrease.

7 Specifications

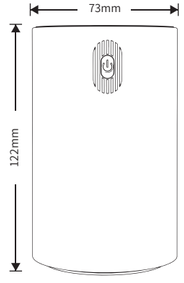

Product type: PR-66C
Oil Capacity: 5-20ml
Input: 5V/1A
Rated Power: 1.5W
Material: PP+PC+Aluminium alloy
Size: 73*122mm
Battery Capacity: 2000mAh
Net Weight: 405.5g

8 FAQ

Q1: How to select the right essential oil?
Use 100% pure essential oils. Resin and thick oil are not recommended. Camphor tree and eaglewood oils are prohibited.

Q2: When I change to a new oil, there is mixed smell coming from my previous oil. How do I clean the nozzle and the bottle?
Regular cleaning: fill the empty bottle with 5ml of 99% ethyl/ethanol alcohol, then run the device until it runs out. Deep cleaning: fill up the 20ml bottle with 99% ethyl/ethanol alcohol, then install the bottle into the device and soak for 1 day. Remove the alcohol and then refill with another 5ml of ethyl/ethanol alcohol. Run the device until it runs out.

Q3: I feel like it stops running sometimes, what has happened?
Please refer to section 4 for lmist level explained'. The device is able to a utomatically optimize atomizing/pausing according to mist level.

Q4: How long does it take to fully charge the device?
Normally 3-5 hours.

Q5. How to deal with the situation where the product fails to turn on?
Our products are equipped with electrostatic protection. In case the product fails to turn on, it is recommended that you first plug it in and then try to power it up to activate it.

Q6. How to handle the issue of the product not producing fog?
This may be caused by a blocked atomiser. To resolve this, you can try replacing the atomiser parts from the accessories pack that came with the product.

READ BEFORE USE

USER MANUAL

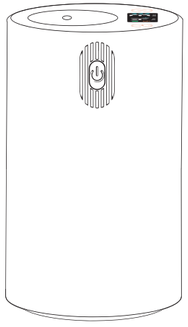

Thank you for choosing us—enjoy your pleasant experience.

1 Overview

Thank you very much for purchasing our diffuser. The product adopts the latest cold spray technology, no need to add water or heating, can be atomized into 1-3 nano particles, this atomization technology will not damage the molecular structure of essential oils, more conducive to human absorption. Automatic dumping Power off (45° power off) When the equipment is tipped over during operation, the power will be cut off immediately to prevent the essential oils from being absorbed into the body. When the device falls over during operation, it will immediately cut off the power supply, preventing the essential oil from leaking and causing damage to the device. Compared with traditional Compared with traditional aromatherapy machines, it is safer and less likely to cause bacterial growth due to frequent water changes.

As it is compatible with the majority of essential oil bottles available, it gives you the freedom to choose from a wide range of fragrances that soothe you, relax you, or refresh you in a variety of situations. Using it with sanitizing essential oils can improve unpleasant odors and help purify the air around it.

2 Cautions

- **DO NOT** invert or tilt the device once the oil bottle is installed.
- **DO NOT** use it with camphor tree oil.
- **DO NOT** attempt to disassemble the device.
- For more quiet use, ensure the unit is **3 feet away.**
- Keep the device away from children and pets.
- The more concentrated the oil, the less diffusing ability.
- If you do not plan to use this device for an extended period of time, please store the device and the nozzle separately.
- Working Temperature: **0°C -45°C**

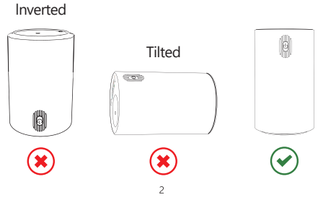

3 Touch Button and Info Display

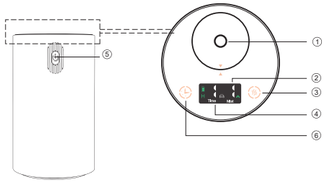

1 Spray nozzles

2 Atomization modes

3 Short press : Vehicle mode
Press and hold for 1.3 seconds to switch between vehicle modes

4 Timer

5 Power switch
Two short presses: turn on/off ambient light

6 Short press : Home mode
Press and hold for 1.3 seconds to switch home mode

Vehicle mode

Level 1 Atomization 5S dormancy 55S.
Level 2 Atomization 10S dormancy 50S.
Level 3 Atomization 15S dormancy 45S.
Level 4 Continuous spray

1 hour Automatically power off after 1H of work.
2 hours Automatically power off after 2H of work.
3 hour Automatically power off after 3H of work.

Home mode

Level 1 Atomization 30S dormancy 150S.
Levels 2 Atomization 60S dormancy 120S.
Levels 3 Atomization 120S dormancy 60S.
Levels 4 Continuous spray

1 hour Automatically power off after 1H of work.
4 hour Automatically power off after 4H of work.
2 hours Automatically power off after 2H of work.
6 hours Automatically power off after 6H of work.

Cautions

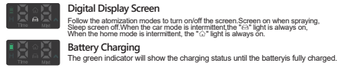

Digital Display Screen
Follow the atomization modes to turn on/off the screen.Screen on when spraying, Sleep screen off.When the car mode is intermittent,the "car" light is always on; When the home mode is intermittent, the "⌂" light is always on.

Battery Charging
The green indicator will show the charging status until the batteryis fully charged.

4 What's in the Box

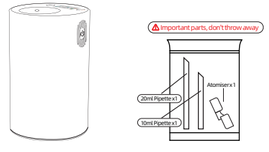

Waterless Diffuser **Accessory Pack**

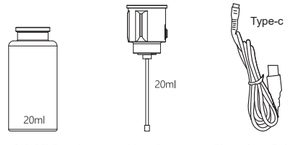

Essential Oil Bottle **Nozzle** **Charging Cable**